

Test Report

Report No.: SZES150300070601

Date: 2015-04-23

Applicant: **Shenzhen Motoma Power Co., Ltd.**
321-324 Room, 3/F., Building A, Honghualing Industrial District, Taoyuan Road, Nanshan, Shenzhen, Guangdong, China

Test object / Model : **Zinc Chloride Battery**
R6P

Test specifications / Test standard: **IEC/EN 60086-2: 2011 Primary batteries - Part 2: Physical and electrical specifications**

Purpose of examination: **Test according to the test specification.**

Test result: **See below pages.**

Remark: **Applicant information: IMPORTERS TAX IDENTIFICATION NUMBER 0000009488**

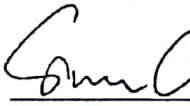
Simon Chen
Project Reviewer
Safety Laboratory



Rachel Long
Project Engineer

This document issued by the Company is subject to the General Conditions of Service, additional request or specific conditions and conditions stipulated for each individual document, subject to Terms and Conditions for Electronic Documents. Attention is drawn to the limitation of liability, indemnification and jurisdiction issues defined therein. Any holder of this document is advised to inform the Company of the use of this document in any way within the limits of the stated conditions. If any, the Company's sole responsibility is to the Client and this document does not constitute an offer or a contract. The document cannot be reproduced, copied, stored, transmitted, or otherwise used in any way without the prior written approval of the Company. Any unauthorized alteration, forgery or falsification of the content or appearance of this document is illegal and will be prosecuted to the full extent of the law.
Attention: To check the authenticity of testing/inspection report & certificate, please contact us at telephone: (86-755)83071143, or email: CN.Doccheck@sgs.com

Test Report

Report No.: SZES150300070601

Date: 2015-04-23

1. Function / Description:

Zinc Chloride Battery

2. Ratings:

Trademark:

MOTOMA[®]

Model:

R6P

Rated Voltage:

1,5 Vd.c.

3. Test:

Possible test case verdicts:

- test case does not apply to the test object: N/A (Not Applicable)
- test object does meet the requirement: P (Pass)
- test object does not meet the requirement: F (Fail)

The tests were done in the Electrical Safety Laboratory of SGS-CSTC in Shenzhen.

Test item was received on 2015-03-19.

Tests were performed from 2015-03-19 to 2015-04-16.

Ambient: (20±2)°C and (55±20)% RH

This document issued by the Company is subject to its General Conditions of Service, submission request or special conditions, and conditions provided for electronic format documents, subject to Terms and Conditions for Electronic Documents. Attention is drawn to the limitation of liability, indemnification and jurisdiction issues stated therein. Any holder of this document is advised that information contained herein is the property of the Company and is not to be disseminated or used in any way without the prior written approval of the Company. Any unauthorized alteration, forgery or falsification of the content or appearance of this document is illegal and offenders may be prosecuted to the fullest extent of the law.
Attention: To check the authenticity of testing/inspection report & certificate, please contact us at telephone: (86-755)83071143, or email: CN.Doc.check@sgs.com

2015年4月23日
2015-04-23

中国·深圳·科技园中区M-10栋一号厂房

邮编:

818087 t (86-755)26012053 f (86-755)26710594

www.cn.sgs.com

818087 t (86-755)26012053 f (86-755)26710594 • sgs.china@sgs.com

Member of the SGS Group (SGS SA)

4. Test result:

TABLE 6.1.1.3		Battery discharge result- Specifications: R6P		P
Condition 1				
R/Ω	Daily period	EV	MAD(initial)	
43	4 h per day	0,9 V	27 hours	
Result				
Sample No.	Initial discharge/hours		Verdict	
R6P (#1)	33,74		P	
R6P (#2)	31,96		P	
R6P (#3)	34,04		P	
R6P (#4)	32,92		P	
R6P (#5)	33,58		P	
R6P (#6)	33,30		P	
R6P (#7)	33,53		P	
R6P (#8)	33,20		P	
R6P (#9)	32,54		P	
Average value	33,20		P	
Condition 2				
R/Ω	Daily period	EV	MAD(initial)	
3,9	1 h per day	0,8 V	65 mins	
Result				
Sample No.	Initial discharge/mins		Verdict	
R6P (#10)	148,6		P	
R6P (#11)	148,2		P	
R6P (#12)	148,4		P	
R6P (#13)	148,0		P	
R6P (#14)	146,7		P	
R6P (#15)	148,3		P	
R6P (#16)	144,3		P	
R6P (#17)	147,1		P	
R6P (#18)	147,8		P	

This document is issued by the Company subject to its General Conditions of Service, available upon request or amendment, and conditions of sale, for electronic documents, subject to Terms and Conditions for Electronic Documents, applicable to the document. Attention is drawn to the limitation of liability, indemnification and jurisdiction issues defined therein. Any holder of this document is advised that information contained herein relates to the Company's findings at the time of its intervention only and within the limits of Client's instructions. Any other responsibility is to be Client's and the document does not constitute a warranty or guarantee of the right and obligations under the transaction documents. This document cannot be reproduced except in full, without prior written approval of the Company. Any unauthorized alteration, forgery or falsification of the content or appearance of this document is unlawful and offenders may be prosecuted to the fullest extent of the law.

Attention: To check the authenticity of testing/inspection report & certificate, please contact us at telephone: (86-755)83071443, or email: CN.Doccheck@sgs.com

Test Report

Report No.: SZES150300070601

Date: 2015-04-23

Average value	147,5	P
Condition 3		
R/Ω	Daily period	EV
10	1 h per day	0,9 V
MAD(initial)		
4 hours		
Result		
Sample No.	Initial discharge/hours	Verdict
R6P (#19)	7,5	P
R6P (#20)	6,9	P
R6P (#21)	6,9	P
R6P (#22)	7,5	P
R6P (#23)	6,9	P
R6P (#24)	6,9	P
R6P (#25)	6,9	P
R6P (#26)	6,9	P
R6P (#27)	7,0	P
Average value	7,0	P
Condition 4		
R/Ω	Daily period	EV
24	15s per min 8h per day	1,0 V
MAD(initial)		
11 hours		
Result		
Sample No.	Initial discharge/hours	Verdict
R6P (#28)	16,6	P
R6P (#29)	16,8	P
R6P (#30)	16,5	P
R6P (#31)	17,1	P
R6P (#32)	17,0	P
R6P (#33)	16,4	P
R6P (#34)	16,9	P
R6P (#35)	16,4	P
R6P (#36)	16,8	P
Average value	16,7	P

This document is issued by the Company subject to its Client's Conditions of Service, additional request or assembled upon confirmation and approval by the Client, for electronic or printed documents, subject to Terms and Conditions for Electronic Documents, signed by the Client. Attention is drawn to the limitation of liability, indemnification and jurisdiction issues stated therein. Any holder of this document is advised that the information contained herein reflects the Company's findings at the time of its issuance only and within the limits of Client's instructions, if any. The Company's sole responsibility is to its Client and this document does not create a separate liability for the Client's rights and obligations under their original documents. This document cannot be produced except in full, without prior written approval of the Company. Any unauthorized alteration, forgery or falsification of the content or appearance of this document is unlawful and offenders may be prosecuted to the fullest extent of the law.

Attention: To check the authenticity of testing/inspection report & certificate, please contact us at telephone: (86-755)83071413, or email: CN.Doccheck@sgs.com

Test Report

Report No.: SZES150300070601

Date: 2015-04-23

Condition 5			
R/Ω	Daily period	EV	MAD(initial)
1,8	15s on,45s off for 24h per day	0,9 V	60 pulses
Result			
Sample No.	Initial discharge/pulses	Verdict	
R6P (#37)	156	P	
R6P (#38)	147	P	
R6P (#39)	138	P	
R6P (#40)	141	P	
R6P (#41)	124	P	
R6P (#42)	148	P	
R6P (#43)	154	P	
R6P (#44)	147	P	
R6P (#45)	143	P	
Average value	144	P	

This document is issued by the Company, subject to its General Conditions of Service, additional request or amendments, and conditions of use, and for electronic documents, subject to Terms and Conditions for Electronic Documents. Attention is drawn to the limitation of liability, indemnification and jurisdiction clauses contained therein. Any holder of this document is advised that information contained herein reflects the Company's findings at the time of its inspection only and within the limits of Client's instructions. If any, the Company's sole responsibility is to deliver this document down to the client as per the request. It is recommended that the client should verify the information and other data in this report and take appropriate action. The document cannot be reproduced or appear in any form without the prior written approval of the Company. Any unauthorized alteration, forgery or falsification of the content or appearance of this document is illegal and offences may be prosecuted to the full extent of the law.

Attention: To check the authenticity of testing/inspection report & certificate, please contact us at telephone: (86-755)83071443, or email: CN.Document@sgs.com

Photo

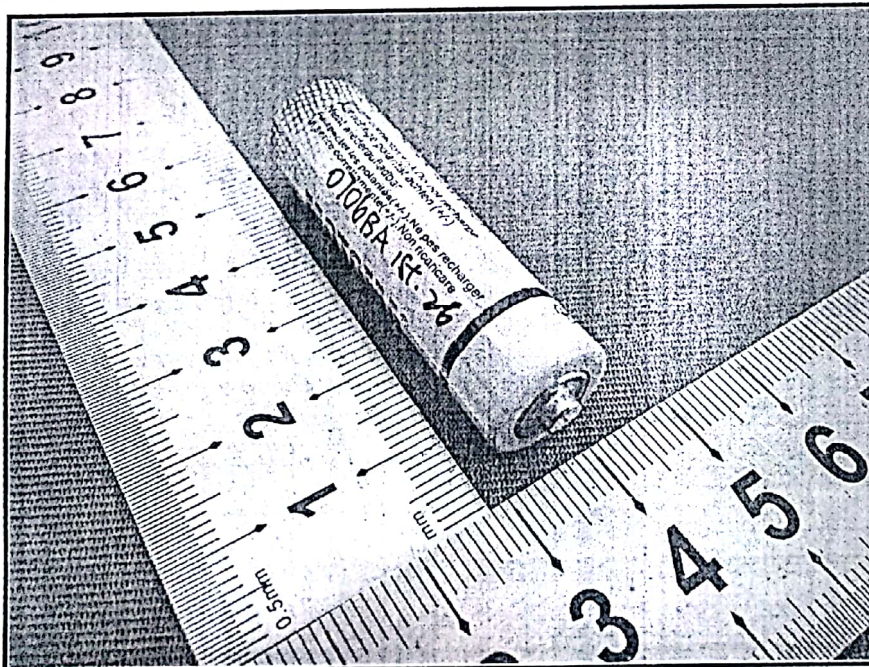
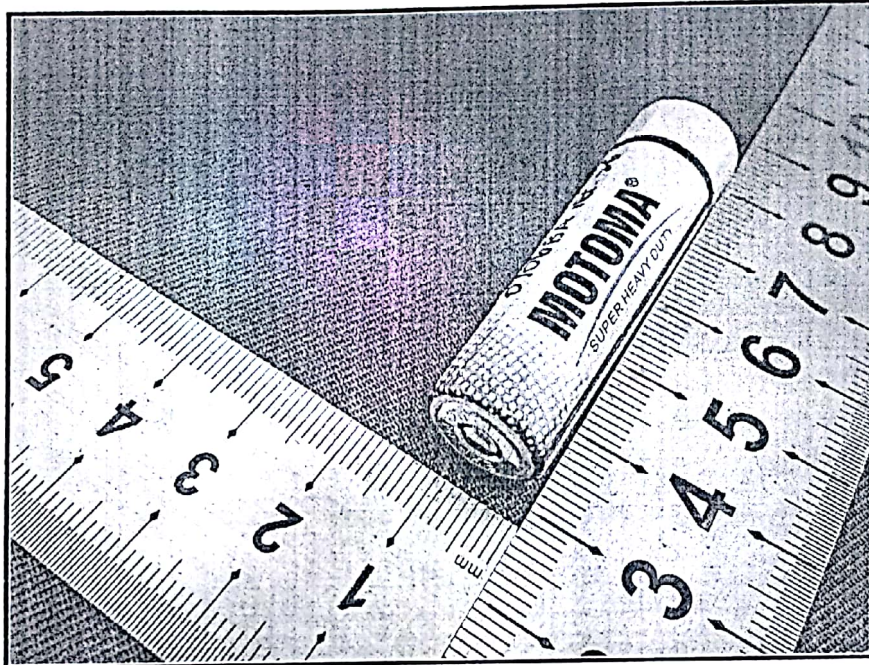

This document is issued by the Company subject to our General Conditions of Service, additional request or amendments, specifications and conditions, and for data on test documents, subject to Terms and Conditions for Electronic Documents at www.sgs.com/terms_electronic_documents.htm. Attention is drawn to the limitation of liability, indemnification and jurisdiction as defined therein. Any holder of this document is advised that information contained hereon relates to the Company's findings at the time of its intervention only and within the limits of Client's instructions, if any. The Company's sole responsibility is to the Client and this document does not constitute a part of an inspection if one is being carried out under the terms of this document. This document cannot be reproduced, except in full, without prior written approval of the Company. Any unauthorized alteration, forgery or falsification of content or appearance of this document is unlawful and offenders may be prosecuted to the fullest extent of the law.

Attention: To check the authenticity of testing/inspection report & certificate, please contact us at telephone: (86-755)83071413, or email: 2015.Check@sgs.com

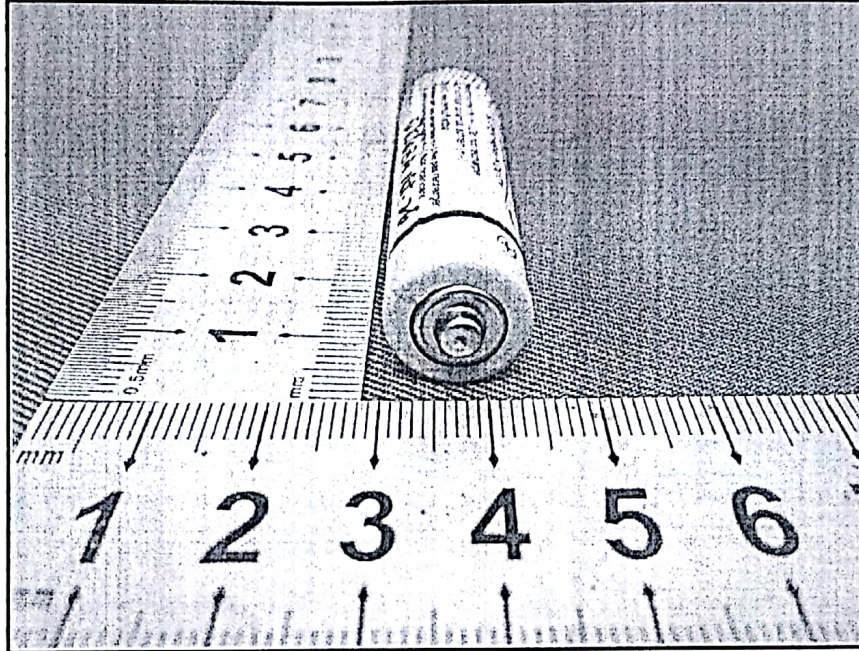

NOTES TO THIS TEST REPORT

1. The following language(s) of marking(s) and instruction sheets were submitted during the test application:
 - English

According to the standard, instruction sheets and other texts required by the standard should be written in the official language(s) of the country in which the product is to be sold. The applicant should ensure that the product in future production fulfils the receptive standard requirements.

2. The components performed satisfactorily during testing and are considered to be suitable for use in the sample tested. Acceptances of the safety critical components and materials were based on:
 - the certification record(s) and/or test report submitted by the applicant; or
 - component / material tested with the appliance

Detail shall be referred to the component list on the appendix of this test report.

--- End of Report ---

This document is issued by the Company subject to its General Conditions of Service available on request or accessible at www.sgs.com/terms_and_conditions and, for electronic format documents, subject to Terms and Conditions for Electronic Documents at www.sgs.com/terms_electronic_documents. Attention is drawn to the limitation of liability, indemnification and jurisdiction issues defined therein. Any holder of this document is advised that information contained hereon relates to the Company's findings at the time of its intervention only and within the limits of Client's instructions, if any. The Company's sole responsibility is to its Client and this document does not create a parties to a transaction or modify their rights and obligations under their transaction documents. This document cannot be produced except in LA, without prior written approval of the Company. Any unauthorized alteration, forgery or falsification of the content or appearance of this document is unlawful and offenders may be prosecuted to the fullest extent of the law.

Attention: To check the authenticity of testing/inspection report & certificate, please contact us at telephone: (86-755)33071443, or email: CN_QualityCheck@sgs.com