

Test Report

Report No.: SZES150600178301

Date: 2015-06-16

Applicant: Shenzhen Motoma Power Co., Ltd.
321-324 Room, 3/F., Building A, Honghualing Industrial District, Taoyuan Road,
Nanshan, Shenzhen, Guangdong, China

Test object / Model : Zinc Chloride Battery
R20S

Test specifications / Test standard: IEC/EN 60086-1: 2011 Primary batteries - Part 1: General
Clause 4.2 Performance

IEC/EN 60086-2: 2011 Primary batteries - Part 2: Physical and electrical specifications

Purpose of examination: Test according to the test specification.

Test result: See below pages.

Remark: Applicant information: IMPORTERS TAX IDENTIFICATION NUMBER 0000009488

Simon Chen
Project Reviewer
Safety Laboratory

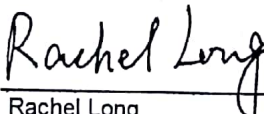
Rachel Long
Project Engineer

This document is issued by the Company subject to its General Conditions of Service, available on request or accessible at www.sgs.com/terms_and_conditions.htm and, for electronic format documents, subject to Terms and Conditions for Electronic Documents at www.sgs.com/terms_electronic.htm. Attention is drawn to the limitation of liability, indemnification and jurisdiction issues defined therein. Any holder of this document is advised that information contained hereon reflects the Company's findings at the time of the test and only within the limits of Client's instructions. Any other use of this document is the responsibility of the Client. The Company's sole responsibility is to the Client of this document and no other parties to the transaction from whom any of their rights and obligations under the transaction documents. This document cannot be produced except in full, without prior written approval of the Company. Any unauthorized alteration, forgery or falsification of the content or appearance of this document is prohibited. To check the authenticity of testing/inspection report & certificate, please contact us at telephone: (86-755)83071443, or email: CN_Dispatch@sgs.com

0277 2015/06/16
150600178301

中国·深圳·科技园中区M-10栋一号厂房

518057 t:(86-755)26012053 f:(86-755)26710594 www.cn.sgs.com
518057 t:(86-755)26012053 f:(86-755)26710594 e sgs.china@sgs.com

Test Report

Report No.: SZES150600178301

Date: 2015-06-16

1. Function / Description:

Zinc Chloride Battery

2. Ratings:

Trademark:

MOTOMA[®]

Model:

R20S

Rated Voltage:

1,5 Vd.c.

3. Test:

Possible test case verdicts:

- test case does not apply to the test object: N/A (Not Applicable)
- test object does meet the requirement: P (Pass)
- test object does not meet the requirement: F (Fail)

All test data in this report are copied from original test report SZES141100319201, dated 2014-12-16, with following change/additional:

- Update applicant address.

After compare, no additional tests were considered necessary.

The tests were done in the Electrical Safety Laboratory of SGS-CSTC in Shenzhen.

Test item was received on 2014-11-24.

Tests were performed from 2014-11-24 to 2014-12-10.

Ambient: (20±2)°C and (55±20)% RH

This document issued by the Company subject to our Conditions of Service, available on request or accessible at www.sgs.com and, for electronic format documents, subject to Terms and Conditions for Electronic Documents if applicable. Attention is drawn to the limitation of the liability and jurisdiction assumed defined therein. Any holder of this document at least the information contained therein is deemed to have accepted the Company's liability in the form of its interaction only and within the limits of Client's consent, if any. The Company's sole responsibility is to Client and this document does not represent a parallel transaction from any party at their rights and obligations under the transaction document. The document cannot be produced, except in full, without prior written approval of the Company. Any unauthorized alteration, forgery or falsification of the content or appearance of this document is prohibited and offenders may be prosecuted to the full extent of the law. Attention: To ensure the authenticity of testing/inspection report & certificates, please contact us at telephone: 86-755-82071443, or email: sgs.china@sgs.com

Test Report
Test No.:

中国·深圳·科技园中区M-10栋一号厂房

邮编:

518057 t (86-755)26012053 f (86-755)26710594

www.cn.sgs.com

518057 t (86-755)26012053 f (86-755)26710594 • sgs.china@sgs.com

Test Report

Report No.: SZES150600178301

Date: 2015-06-16

4. Test result:

| TABLE 6.1.1.3 | | Battery discharge result- Specifications: R20S | | P |
|---------------|---|--|--------------|---|
| Condition 1 | | | | |
| R/Ω | Daily period | EV | MAD(initial) | |
| 2,2 | 4 min beginning at hourly intervals for 8 h per day | 0,9 V | 100 mins | |
| Result | | | | |
| Sample No. | Initial discharge/mins | | Verdict | |
| R20S (#1) | 307,2 | | P | |
| R20S (#2) | 306,8 | | P | |
| R20S (#3) | 307,4 | | P | |
| R20S (#4) | 310,8 | | P | |
| R20S (#5) | 307,0 | | P | |
| R20S (#6) | 308,2 | | P | |
| R20S (#7) | 309,1 | | P | |
| R20S (#8) | 306,7 | | P | |
| R20S (#9) | 307,2 | | P | |
| Condition 2 | | | | |
| R/Ω | Daily period | EV | MAD(initial) | |
| 10 | 4 h per day | 0,9 V | 18 hours | |
| Result | | | | |
| Sample No. | Initial discharge/hours | | Verdict | |
| R20S (#10) | 27,3 | | P | |
| R20S (#11) | 27,4 | | P | |
| R20S (#12) | 27,5 | | P | |
| R20S (#13) | 27,2 | | P | |
| R20S (#14) | 27,6 | | P | |
| R20S (#15) | 27,4 | | P | |
| R20S (#16) | 27,4 | | P | |
| R20S (#17) | 27,1 | | P | |
| R20S (#18) | 27,5 | | P | |

This document is issued by the Company subject to its General Conditions of Service, available at www.sgs.com/terms_and_conditions and, for electronic format documents, subject to Terms and Conditions for Electronic Documents at www.sgs.com/terms_electronic_documents. Attention is drawn to the limitation of liability and jurisdiction provisions defined therein. Any holder of the document is advised that information contained hereon relates to the Company's findings at the time of its intervention only and within the limits of Client's provisions. Any Third Party's total responsibility to its Client in this document does not constitute a parallel or an accession to the rights and obligations under the transaction document. The document cannot be reproduced except in full, without prior written approval of the Company. Any unauthorized alteration, forgery or falsification of the content or appearance of the documents is prohibited and offenders may be prosecuted to the full extent of the law.

Attention: To check the authenticity of testing/inspection report & certificate, please contact us at telephone: (86-755)83071443 or email: CN_Chocheck@sgs.com

15077 15077 15077

中国·深圳·科技园中区M-10栋一号厂房

邮编:

518057 (86-755)26012053 (86-755)26710594

www.cn.sgs.com
sgs.china@sgs.com

Test Report

Report No.: SZES150600178301

Date: 2015-06-16

| Condition 3 | | | |
|-------------|-------------------------|---------|--------------|
| R/Ω | Daily period | EV | MAD(initial) |
| 2,2 | 1 h per day | 0,8 V | 2 hours |
| Result | | | |
| Sample No. | Initial discharge/hours | Verdict | |
| R20S (#19) | 5,7 | P | |
| R20S (#20) | 5,7 | P | |
| R20S (#21) | 5,7 | P | |
| R20S (#22) | 5,8 | P | |
| R20S (#23) | 5,9 | P | |
| R20S (#24) | 5,9 | P | |
| R20S (#25) | 5,9 | P | |
| R20S (#26) | 5,9 | P | |
| R20S (#27) | 5,8 | P | |

This document is issued by the Company subject to its General Conditions of Service, available on request or accessible at www.sgs.com/terms_and_conditions and, for electronic format documents, subject to Terms and Conditions for Electronic Documents at www.sgs.com/terms_and_conditions. Attention is drawn to the limitation of liability, in connection and practice, as defined therein. Any holder of this document is advised that information contained herein does not constitute the Company's findings of the results of its examination only and within the limits of Client's instructions. Further, the Company's sole responsibility is to its Client and this document does not constitute a warranty or a guarantee of the results of its examination. This document cannot be produced except in full without prior written approval of the Company. Any unauthorized alteration, forgery or falsification of the content or appearance of this document is unlawful and offenders may be prosecuted to the fullest extent of the law.

Attention: To check the authenticity of testing/inspection report & certificate, please contact us at telephone: (+86-755)83071443, or email: CN_DocCheck@sgs.com

11/2015

中国·深圳·科技园中区M-10栋一号厂房

邮编:

518057 (86-755)26012053 (86-755)26710594 www.cn.sgs.com
 518057 (86-755)26012053 (86-755)26710594 • sgs.china@sgs.com

Member of the SGS Group (SGS SA)

Photo

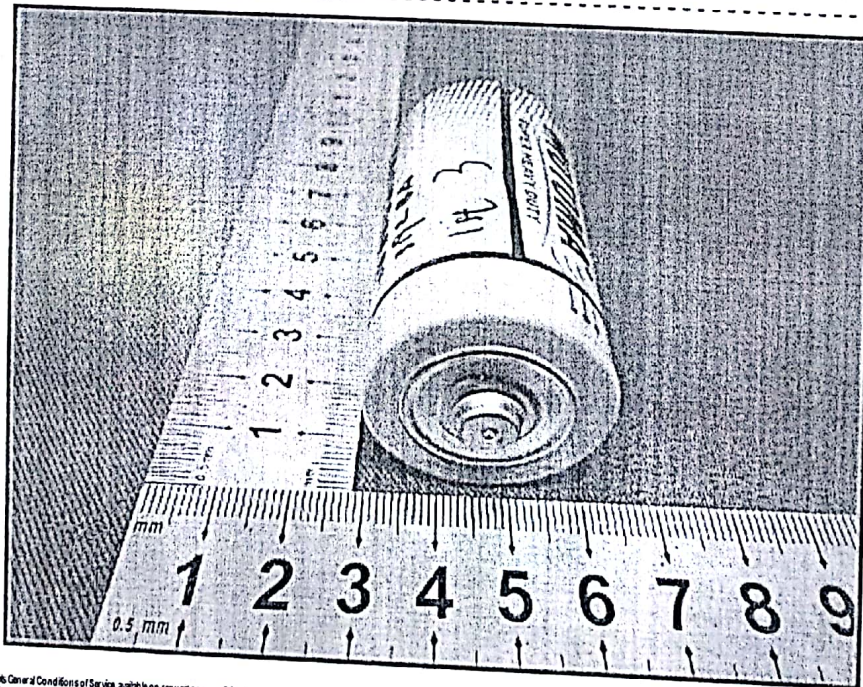
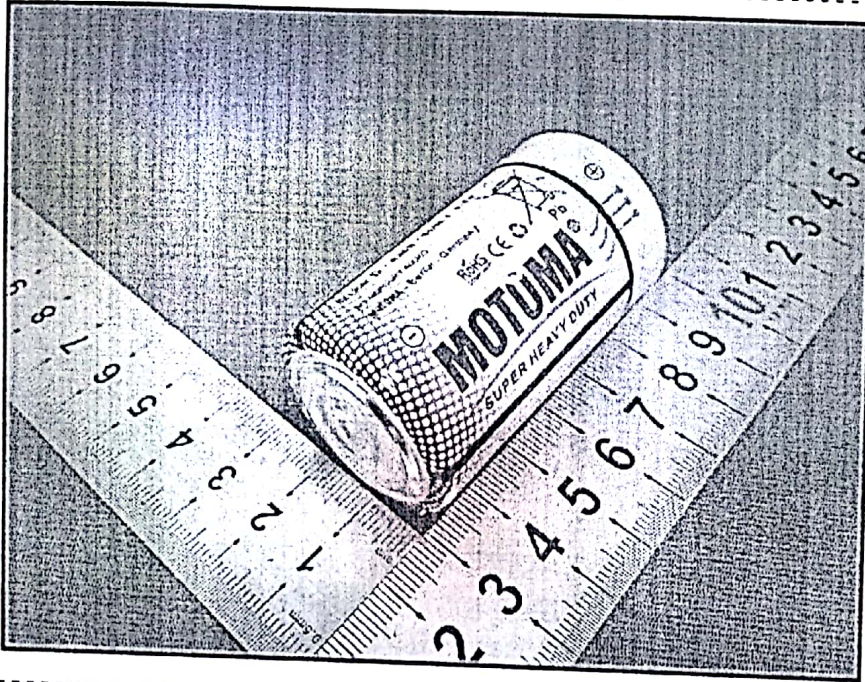

This document issued by the Company subject to its General Conditions of Service, available on request or accessible at www.sgs.com/terms_and_conditions and, for electronic format documents, subject to Terms and Conditions for Electronic Documents at www.sgs.com/terms_electronic_documents. Attention is drawn to the limitation of liability, indemnification and jurisdiction issues defined therein. Any holder of this document is advised that information contained herein is for reference only and within the limits of Client's instructions. If any, The Company's sole responsibility is to Client and this document does not constitute a guarantee or warranty of any kind. The Company is not responsible for any loss or damage arising from any use of this document. This document cannot be produced except in full, without prior written approval of the Company. Any unauthorized alteration, forgery or falsification of the content or appearance of this document is unlawful and offenders may be prosecuted to the fullest extent of the law.

Attention: To check the authenticity of testing/inspection report & certificate, please contact us at telephone: (86-755)82971443, or email: CN.Doccheck@sgs.com

021120150616
SZES150600178301

中国·深圳·科技园中区M-10栋一号厂房

邮编:

518067 t (86-755)26012053 f (86-755)26710594
518057 t (86-755)26012053 f (86-755)26710594

www.cn.sgs.com
sgs.china@sgs.com

Project No.: SZES1506001783BA

Member of the SGS Group (SGS SA)

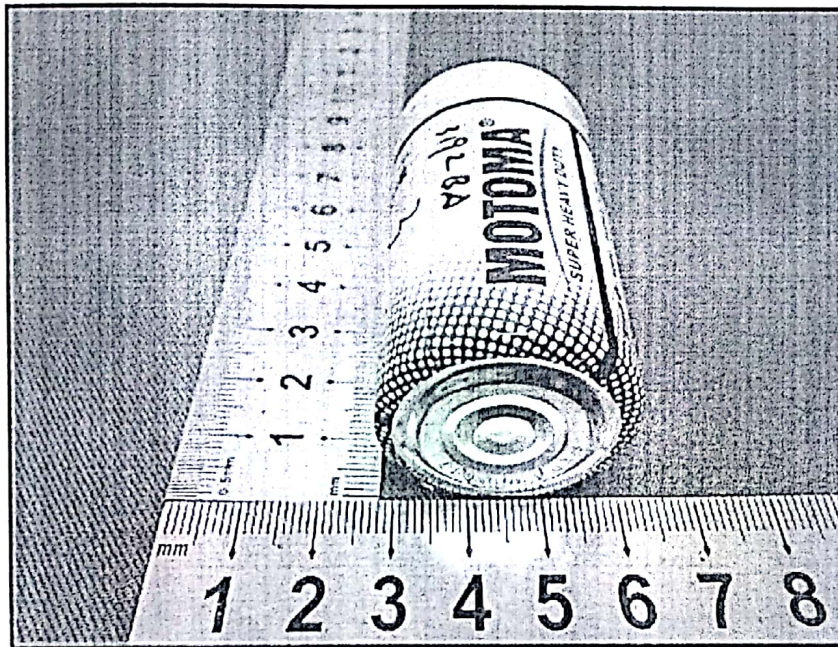

NOTES TO THIS TEST REPORT

1. The following language(s) of marking(s) and instruction sheets were submitted during the test application:
 - English

According to the standard, instruction sheets and other texts required by the standard should be written in the official language(s) of the country in which the product is to be sold. The applicant should ensure that the product in future production fulfils the receptive standard requirements.

2. The components performed satisfactorily during testing and are considered to be suitable for use in the sample tested. Acceptances of the safety critical components and materials were based on:
 - the certification record(s) and/or test report submitted by the applicant; or
 - component / material tested with the appliance

Detail shall be referred to the component list on the appendix of this test report.

--- End of Report ---

This document is issued by the Company subject to its General Conditions of Service, available on request or accessible at www.sgs.com/terms_and_conditions and, for electronic format documents, subject to Terms and Conditions for Electronic Documents at www.sgs.com/terms_electronic_documents. Attention is drawn to the limitation of liability, indemnification and jurisdiction issues stated therein. Any holder of this document is advised that the instructions contained herein do not constitute the Company's findings at the time of its intervention only and within the limits of Client's instructions. If any. The Company's sole responsibility to its Client and the document does not constitute a part of an assurance from regarding all their rights and obligations under the transaction documents. This document cannot be produced except in full, without prior written approval of the Company. Any unauthorized alteration, forgery or falsification of the content or appearance of this document is unlawful and offenders may be prosecuted to the fullest extent of the law.